# Agentic AI in Healthcare

## Using Agentic AI to Reduce Healthcare Workload

**Lyron Andrews, Ed.D.**

ISO/IEC 42001 AI Management System Lead Implementor

@drlyronhandrews | www.profabula.com

# Identifying the Need for AI Appointment Management

# Problematic Healthcare Forms Intake Process

Forms requested before appointment

Same forms requested at appointment

**The forms intake process is only one challenge**

# Appointment Management Challenges

Requires up to half of the working day to fulfill

Unstable schedules for doctors and patients

Confirmed appointments that are missed

Long waiting times for patients

# Agentic AI Transforms Front Office Work

What can I focus on to make the doctors and patients feel better supported?

Is your insurance carrier still the same?

What optimizations can I make to the agent for a better patient experience?

with Dr. Feelzgood.

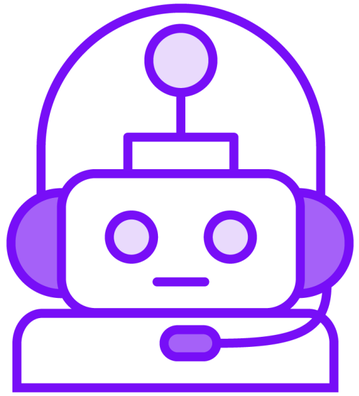

An example is Salesforce Agentforce for healthcare

# Utilizing Agentic AI for Appointment Management

# Onboarding Appointment Management Agent

## Create a Topic

### Topic Label

Appointment Management

### Classification Description

This topic should be used whenever a new or existing patient wants to schedule an appointment.

### Instruction

If it is a new patient, verify and collect the healthcare insurance provider's information, along with the primary holder's details.

If they are an existing patient, confirm whether the healthcare insurance provider matches the one currently on record.

Ask the patient for the reason for the visit.

Obtain the patient's preferred scheduling date and doctor from a set of available options within the practice.

Confirm the appointment.

## Appointment Flow

Get appointment

↓

Review doctor's availability

↓

Assign and notify available doctor

↓

Confirm and remind patient

# Agent Appointment Scheduling Best Practices

**Incorporate your actions into the agent**

**Optimize for best practices**

- Volume, distribution, and proper loading
- Incorporate buffer time
- Group similar appointments
- Integrate seamlessly into EHR

# Applying AI Agents to Diagnosis and Treatment

# Generative and Discriminative AI

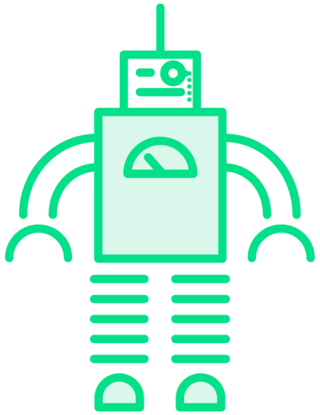

Discriminative agent

I think I am almost done with this painting.

This is a painting that portrays expressionism.

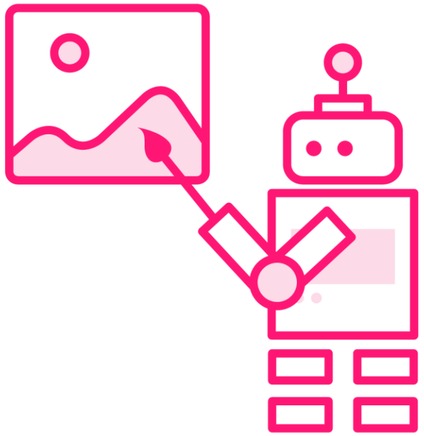

Generative AI

# Generative and Discriminative AI

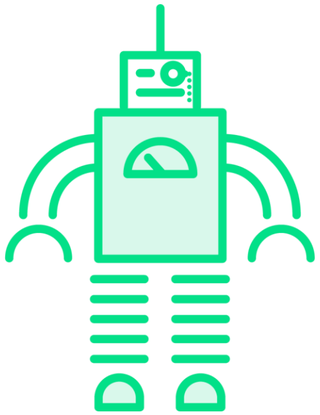

Discriminative agent for skin cancer

I believe this is a carcinoma.

I will provide the doctor with a treatment plan for this carcinoma.

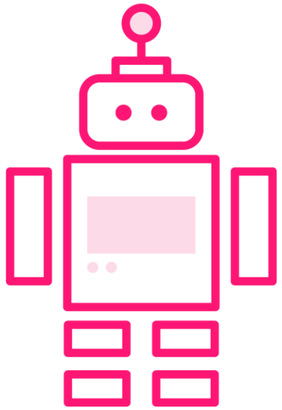

Generative AI

# Generative and Discriminative AI

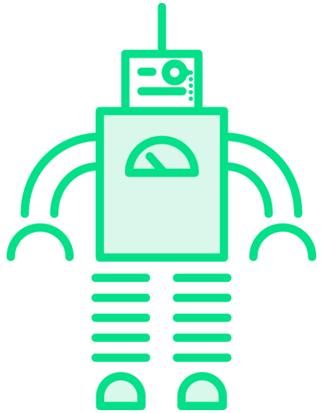

Discriminative agent
for skin cancer

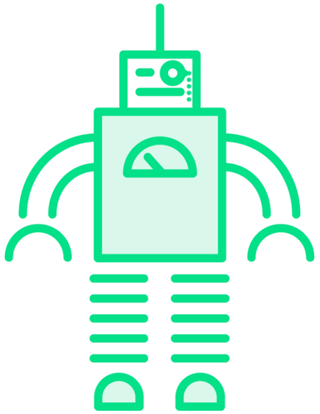

Discriminative agent
for colon cancer

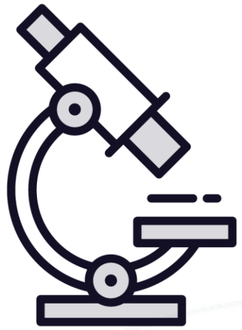

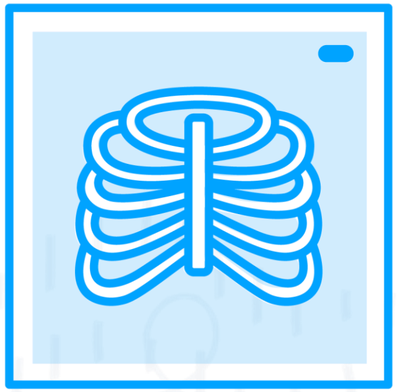

# Clinical Histopathology Imaging Evaluation Foundation (CHIEF)

Trained on 15 million unlabeled images

60,000 additional whole slide

Tested against 19 cancer types

Predicts tumor genetic profile

Offers specific treatment plans

# Improving Physician and Patient Experience with Agentic AI

# American Medical Association Healthcare Worker Statistics

- 39% Physician burnout rate
- 24% general population burnout rate
- 5% of the general workforce work more than 60 hours per week
- 66% of physicians work more than 60 hours per week

# Time of Additional Hours of Work

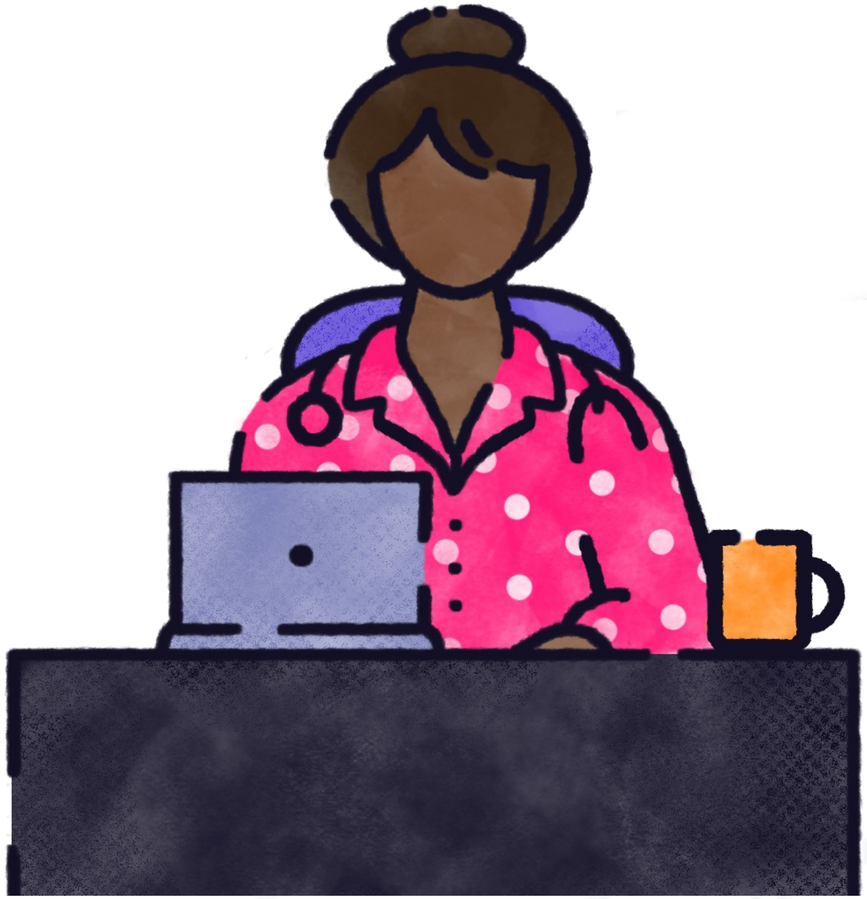

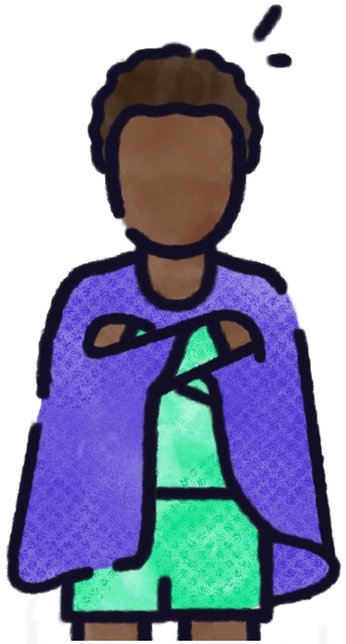

# Beacon Health’s Response to Doctor Burnout

1. Generating a draft of doctor doctor-patient conversation into a note for the doctor to approve later.
2. Deciding what information should be included in the patient chart.
3. Picking up on subtleties in conversation.

# Beacon Health’s Agentic AI Gains

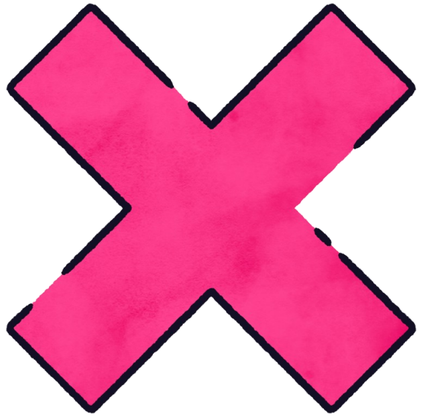

Removed manual note-taking

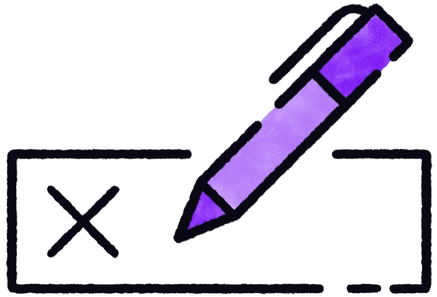

Faster physician signature

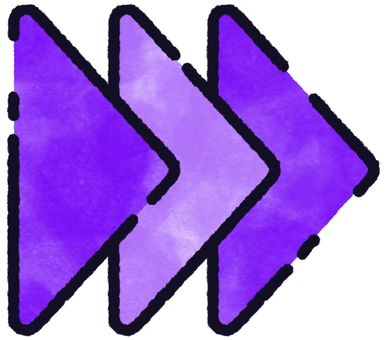

Faster coding and billing

Better patient experience